

# Harmonika Lehrgang

online: <http://members.mynet.at/huangartler/>

## Handreichung 1

Für Kurse stellte ich diese Handreichungen zusammen; sie sind eine praktische Hilfe und Ergänzung zum Online Kurs; sie werden entsprechend überarbeitet und ergänzt; bitte um Rückmeldungen, wenn Fehler entdeckt werden und jemand sinnvolle Ergänzungen weiß...

Ich bin für jeden Hinweis dankbar: <mailto:m.baumgartner@tsn.at>  
oder 0650/7203767

Zum freien Download unter: <http://members.mynet.at/huangartler/>

# Zug Schub Merksatz

## Tonika Dominante

Präge dir ein:

Grundton

GT fällt

Terzton

TT steigt

Quinton

QT bleibt

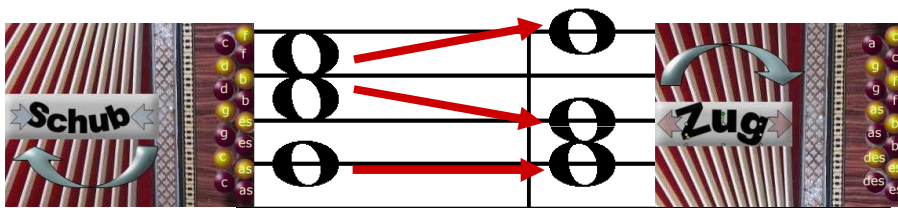

**Dreiklang-  
2. Umkehrung**

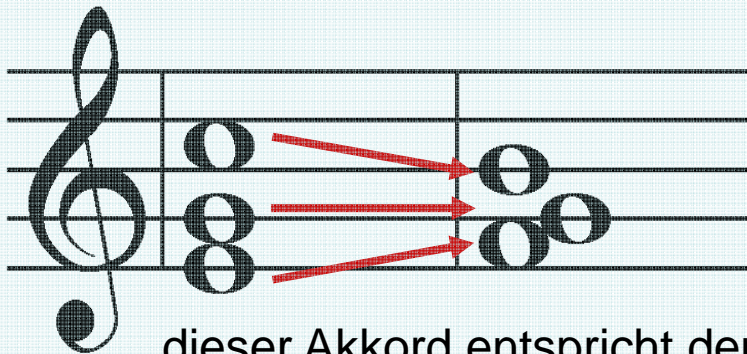

**Dreiklang-  
1. Umkehrung**

dieser Akkord entspricht dem „Gleichenbild“

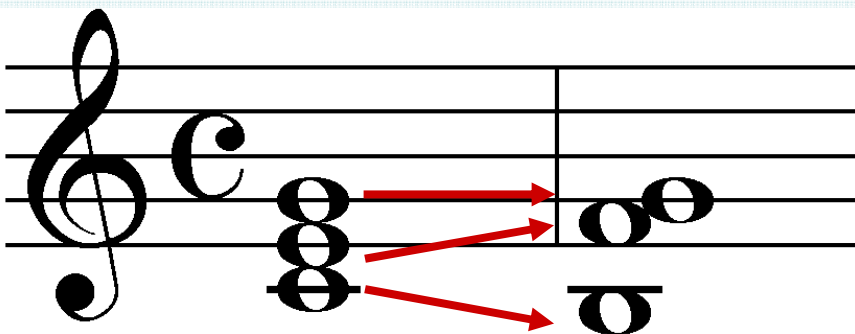

**Dreiklangs-  
Grundsstellung.**

siehe auch: <http://members.mynet.at/huangartler/>

# Gleichtonspiel

- alle folgenden Stücke haben auf Schub und Zug das gleiche Griffbild
- man lernt dabei aber Grundsätzliches:
  - alle Stücke und du sollst selber erfinderisch werden und dich mit diesen 3 Knöpfen „spielen“
  - unabhängig automatisiert sich das Bass Spiel
  - die Stück haben alle die gleiche harmonische Bauweise (wenn du das hier durchschaut hast, wirst du merken, dass viele der folgenden Stücke, die du lernst und vom hören her schon kennst, den gleichen oder ähnlichen harmonischen Aufbau haben.
  - $||: 2 - 4 - 2 :|| - ||: 2 \text{ Schub} - 4 \text{ Zug} - 2 \text{ Schub} :|| - ||: 2 - 4 - 2 :||$   
wobei die 2 beginnenden Takt mit den 2 schließenden wieder eine 4 Taktgruppe ergeben; das mit Wiederholung ist eine „klassische“ 16 Takt Phrase

# Gleichtonspiel

- Für das Bass Spiel ist zu merken und zu automatisieren:
  - Wechselbass Spiel Walzer:

• 433233

– bei Schub beginne mit 4 (Ringfinger)

• 233433233433

– bei Zug beginne mit 2 (Zeigefinger [ZZ – Zug – Zeigefinger])

• 433233

– bei Schub beginne mit 4

einmal richtig gelernt, sparst du den umständlichen Weg des „Umlernens“ und viel Zeit!!

Bei Polka und Boarischen ergibt sich das Bild

**4323 – 23432343 – 4323 usw.**

siehe auch: <http://members.mynet.at/huangartler/>

# Gleichtonspiel 1

bfm

siehe auch: <http://members.mynet.at/huangartler/>

# Gleichtonspiel 2

bfm

siehe auch: <http://members.mynet.at/huangartler/>

# Gleichtonspiel 3

bfin

siehe auch: <http://members.mynet.at/huangartler/>

# Gleichtonspiel 4

bfm

# Gleichtonspiel 5

bfin

# Gleichtonspiel Achtel 1

bfin

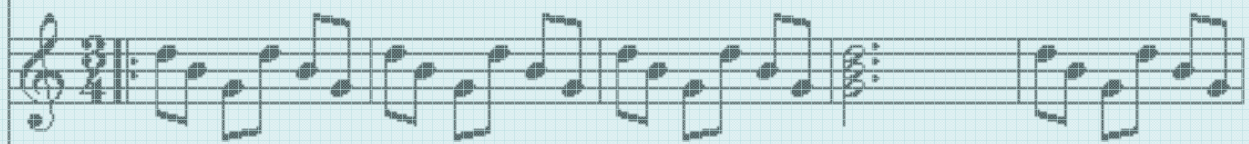

Schub

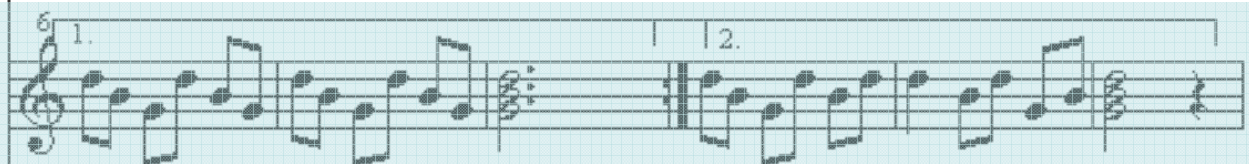
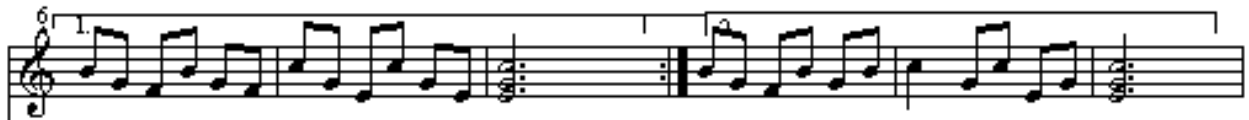

Schub

Schub

siehe auch: <http://members.mynet.at/huangartler/>

# Gleichtonspiel Achtel 2

bfin

# Gleichtonspiel Achtel 3

bfin

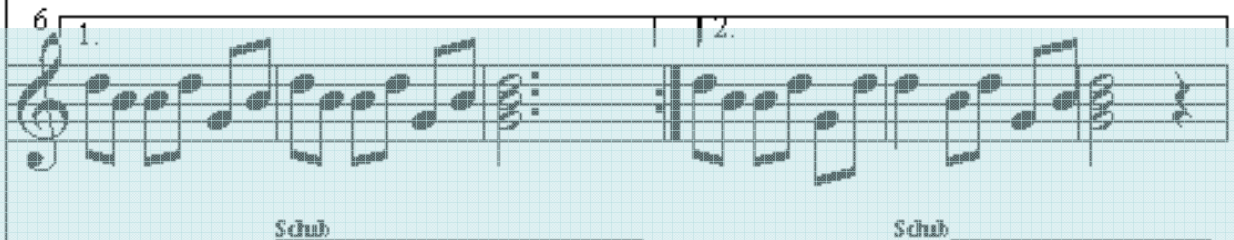
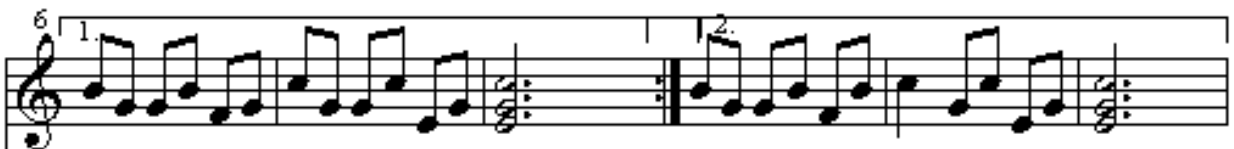
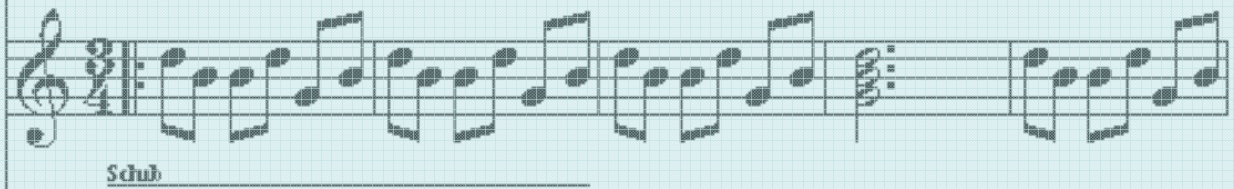

siehe auch: <http://members.mynet.at/huangartler/>

# Gleichtonspiel Achtel 4

bfm

siehe auch: <http://members.mynet.at/huangartler/>

# Achtel - Viertel 232 42

bfm

# Achtellauf 243 242

bfm

# Achtellauf 234 232

bfm

siehe auch: <http://members.mynet.at/huangartler/>

# Achtellauf 423 424

bfm

# Achtellauf 432 434

bfm

# Gleichtonspiel Punktierete auf 1

bfm

# Gleichtonspiel Punktierte auf 2

bfm

*Gleichtonspiel Punktierete auf 1 mit Achtellauf abwärts*

bfin

*Gleichtonspiel Punktierete auf 1 mit Achtellauf aufwärts* bfm

*Punktierte auf 2 - Viertel 433 234*

bfm

*Gleichtonspiel Punktierte auf 2 mit Achtellauf aufwärts* bfm

*Punktierte - Viertel 424 234*

bfin

*Sext - erster Ausweichten auf Nachbarreihe 1*

bfm

*Sext - erster "Ausweichton" auf Nachbarreihe*

bfm
